Tommy's Chance
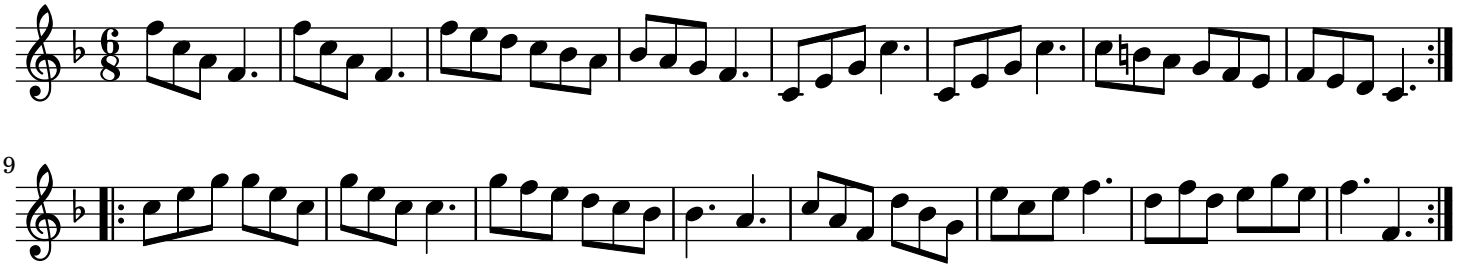
trad.