Tit Bitt, The
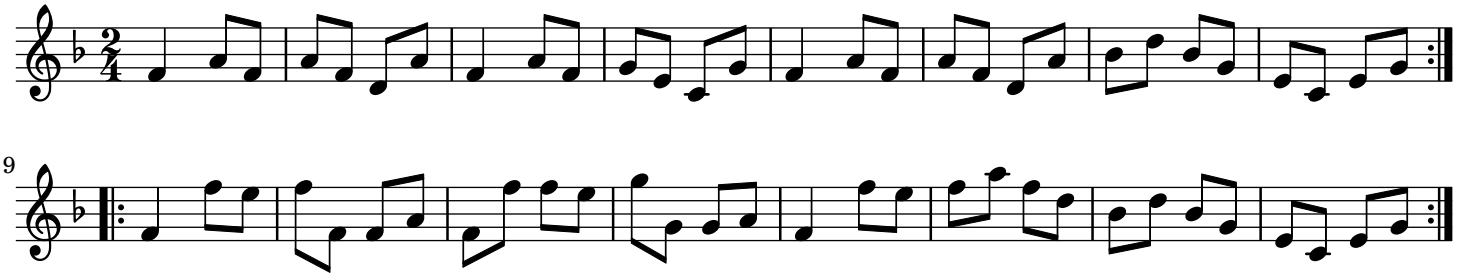
London