She's O'er Young to Marry Yet
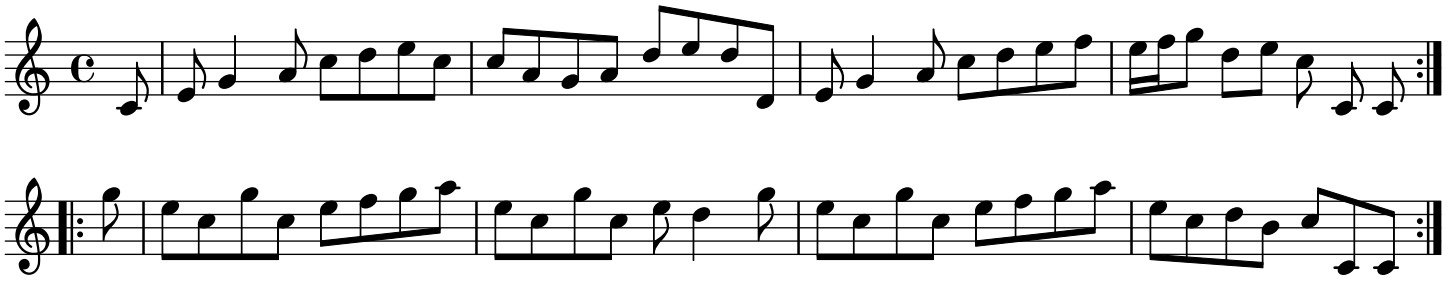
trad.