Scotch Bonnet
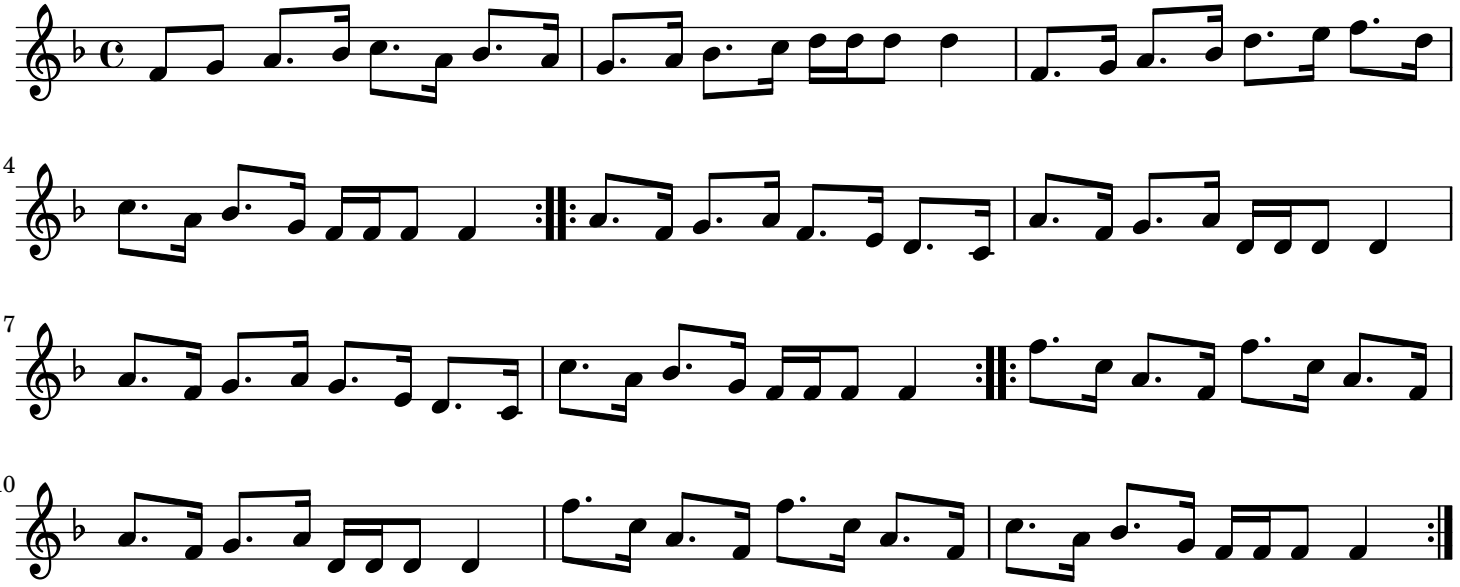
trad.