Royal Midshipman, The
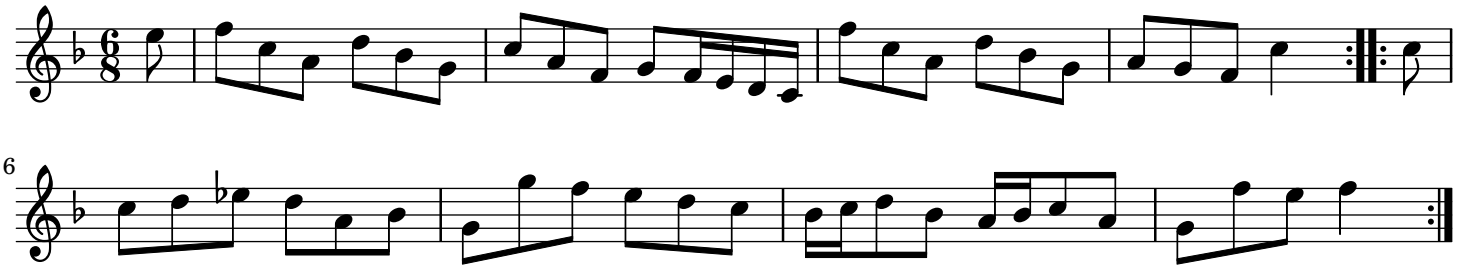
London