Round the May-Pole
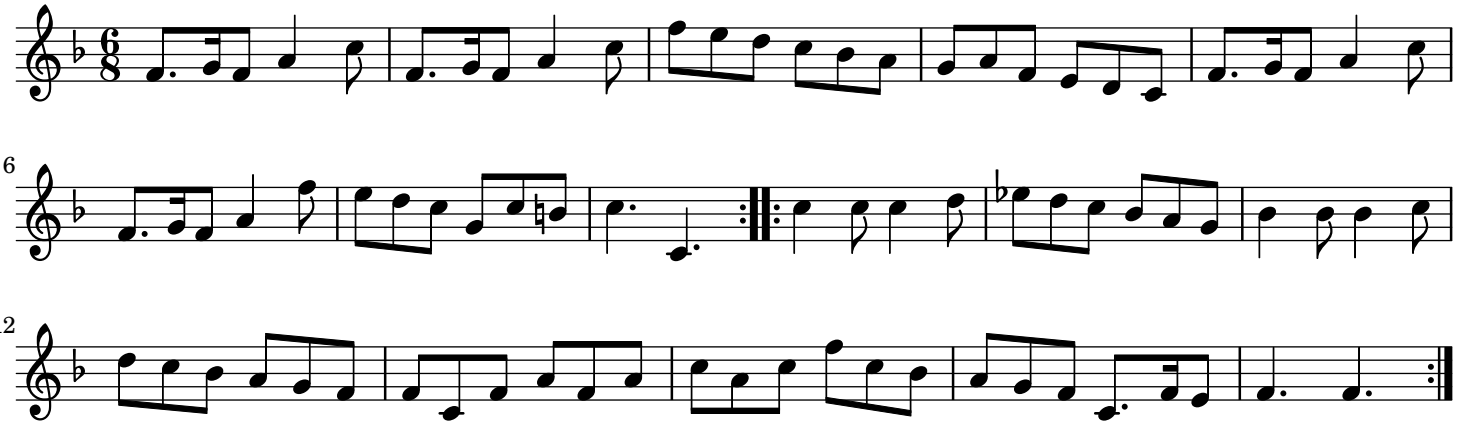
England;London