Rough and Smooth
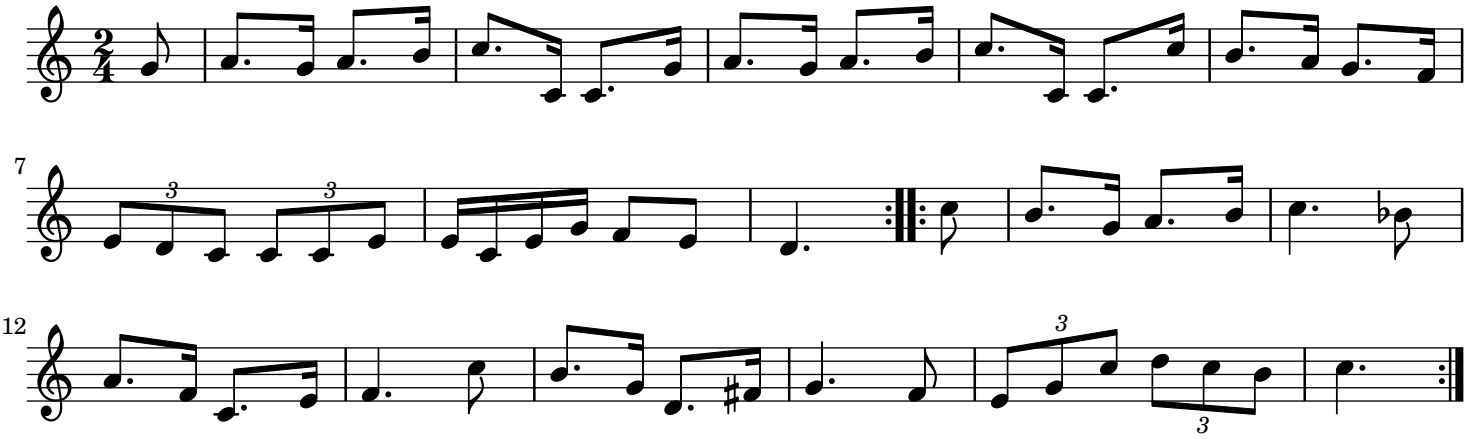
trad.