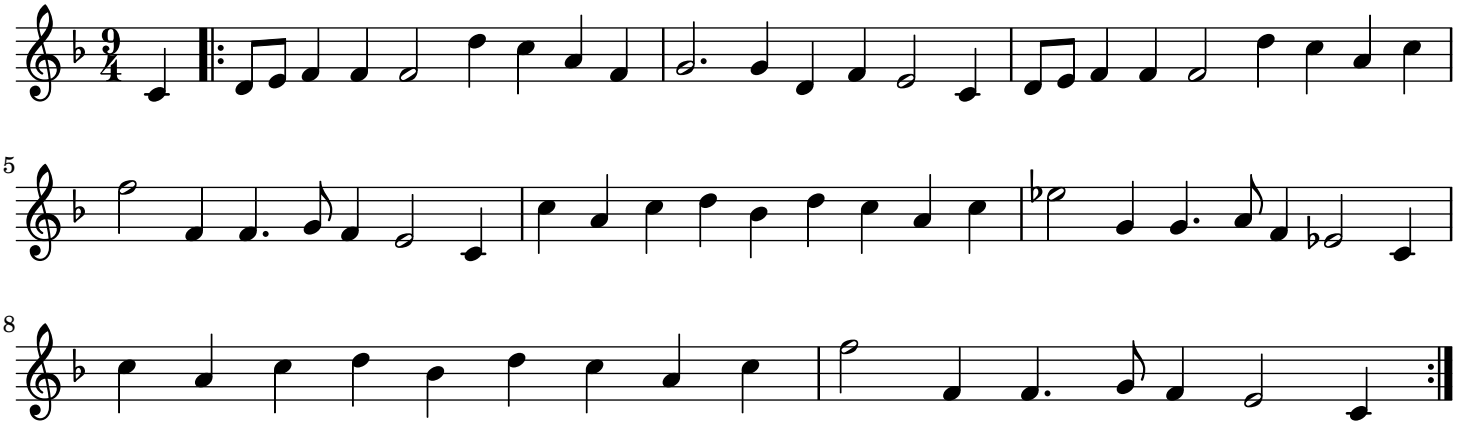Roger of Coverly London