Rioters, The
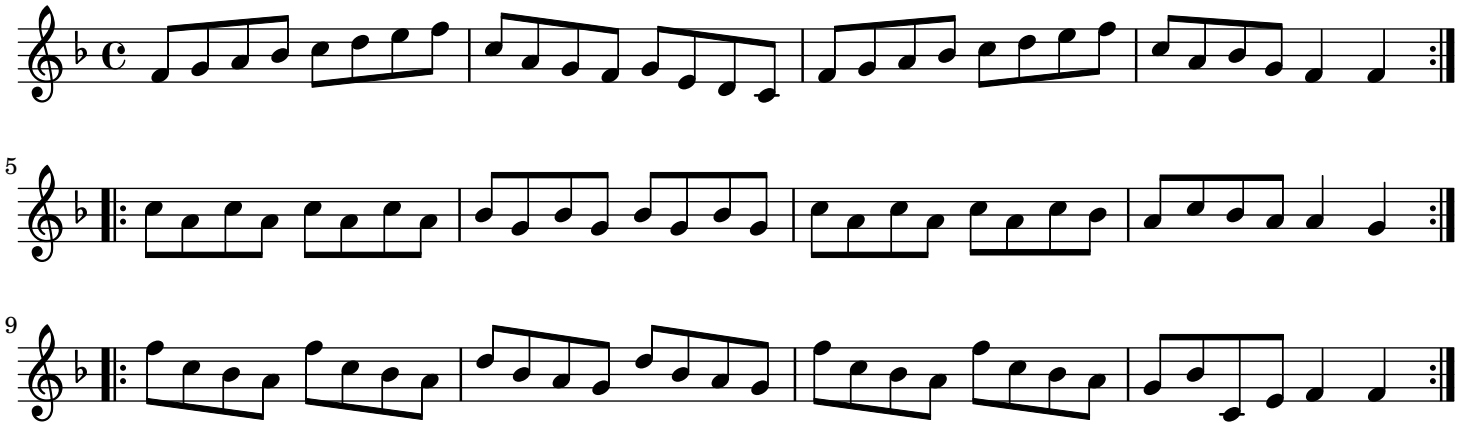
London