Ramellie's Rout
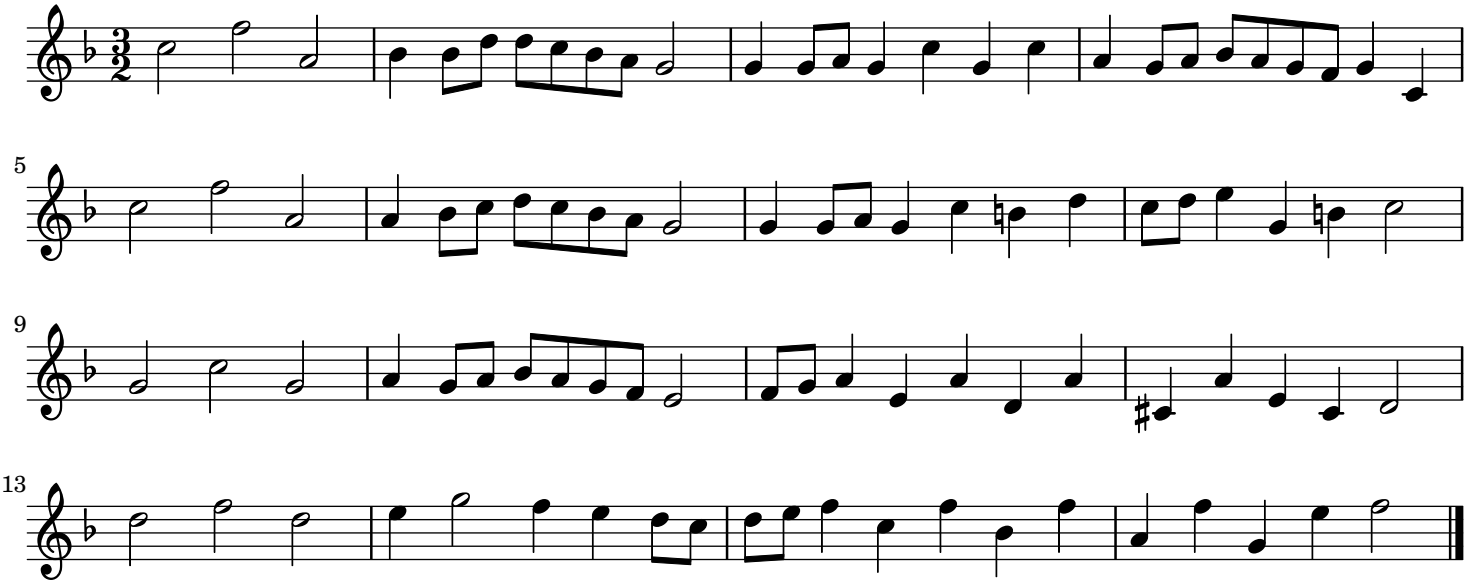
England;London