Puss in a Corner
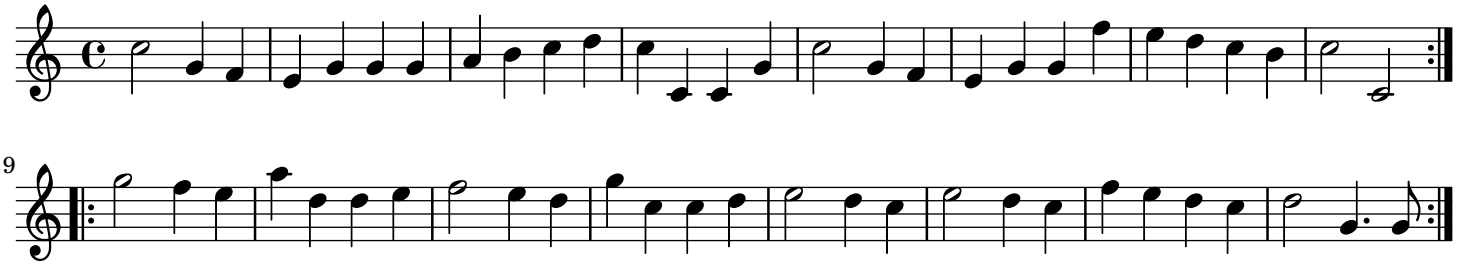
England;London