Prince of Wales, The
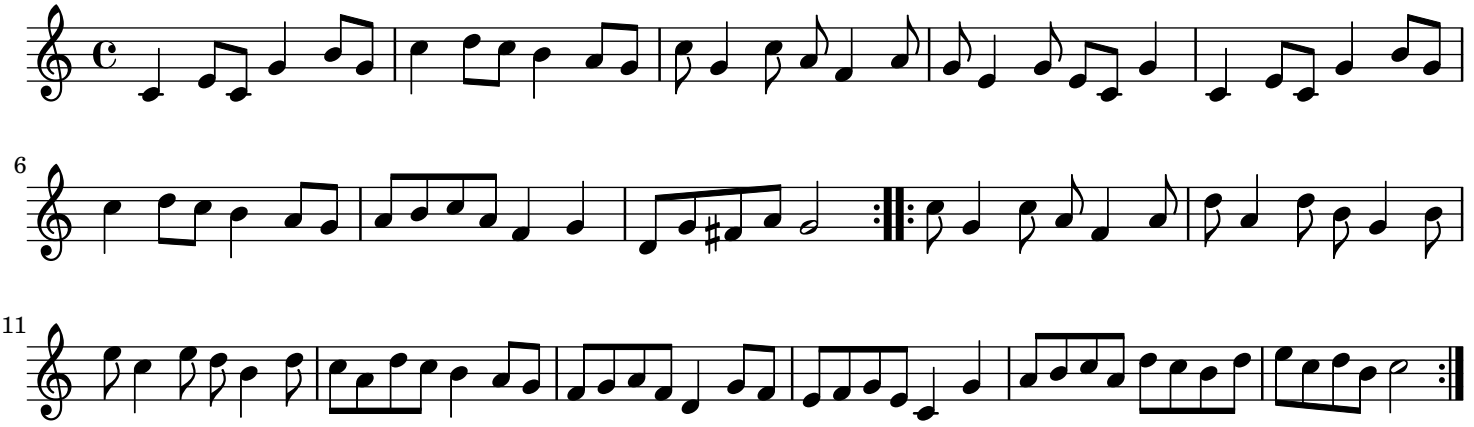
London