Pinch of Snuff, A
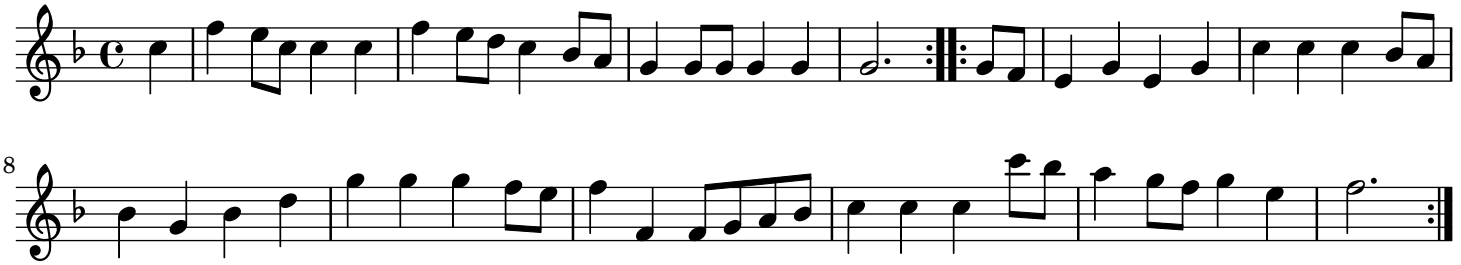
England;London