Pantheon, The
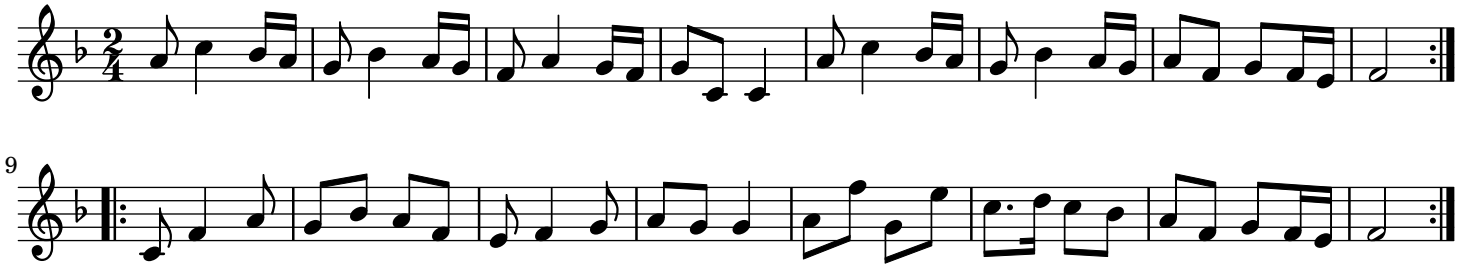
England;London