Old Noll's Hornpipe
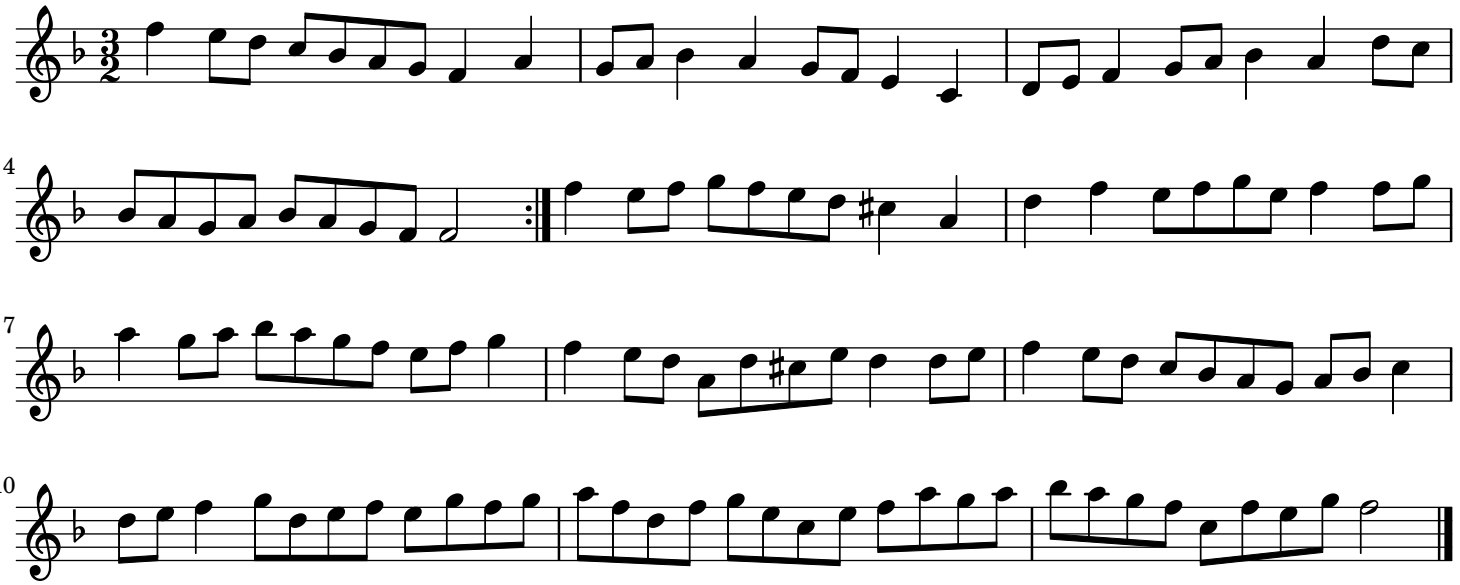
England;London