Octavious
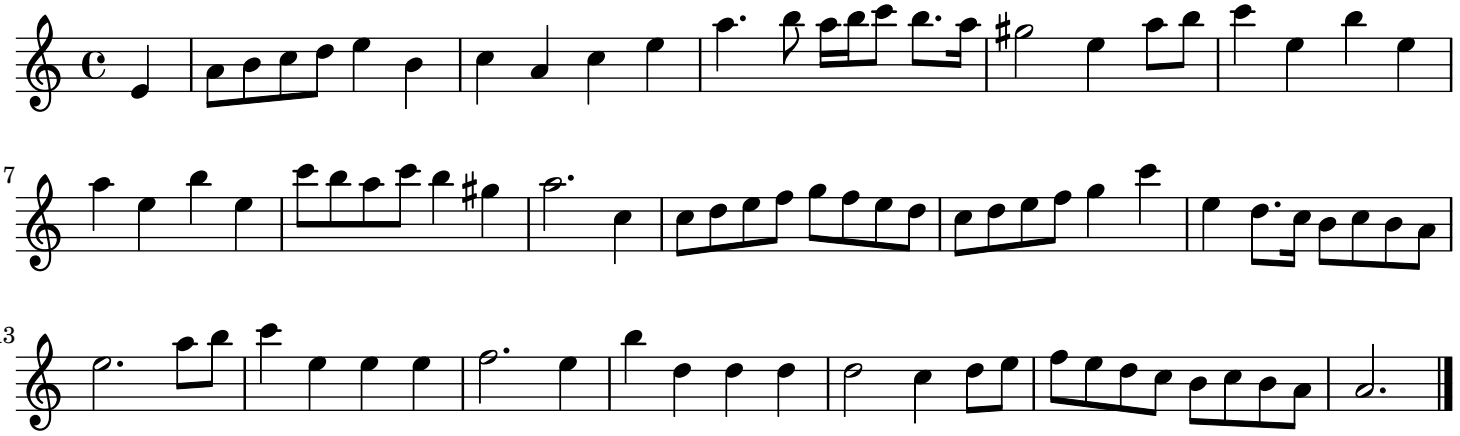
England;London