Nothing New
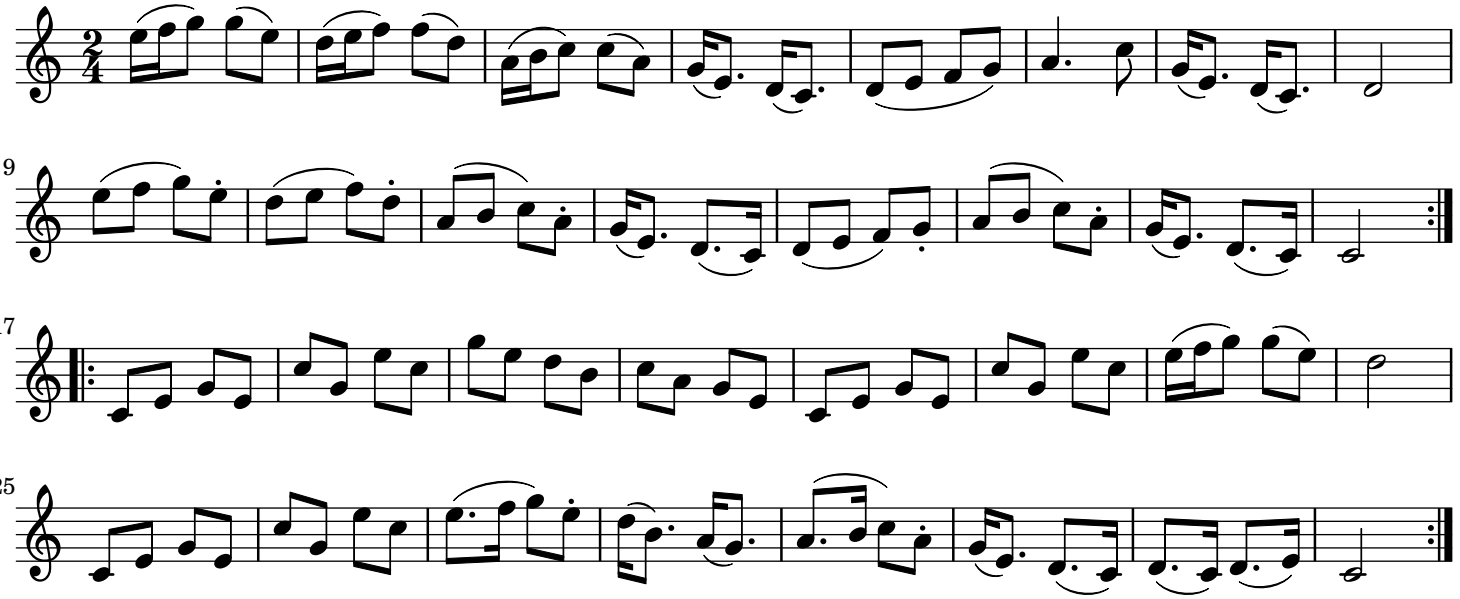
London