New Pavement, The
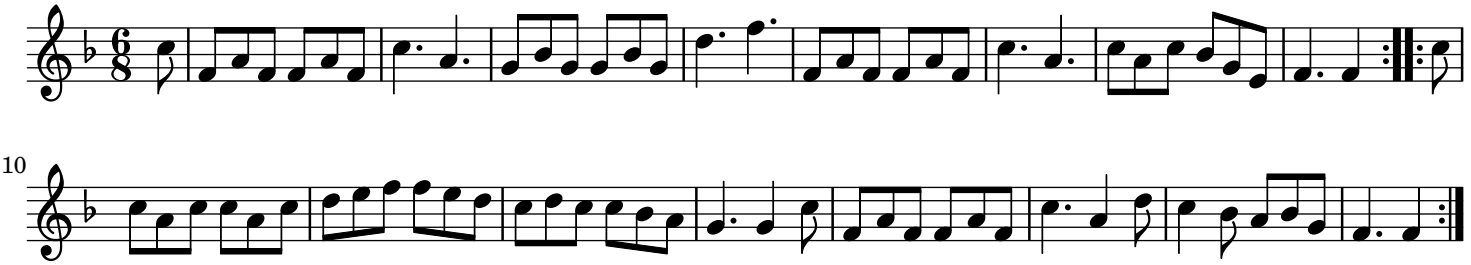
England;London