Nancy Plym
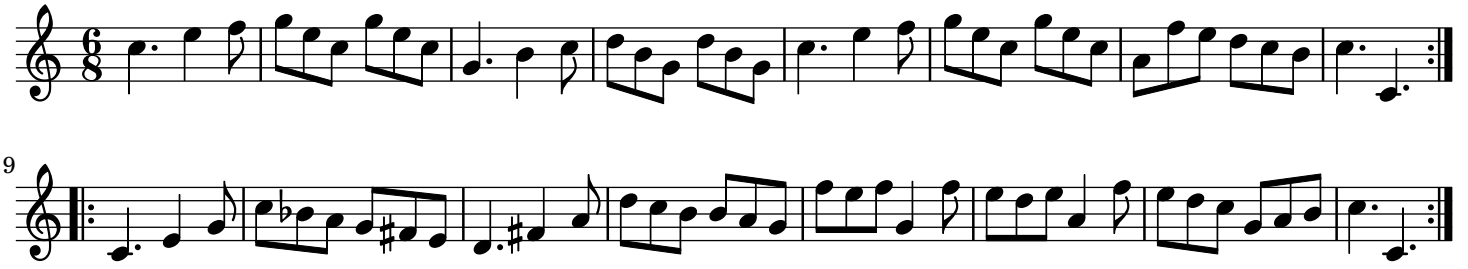
England;London