Midnight Ramble 2, The
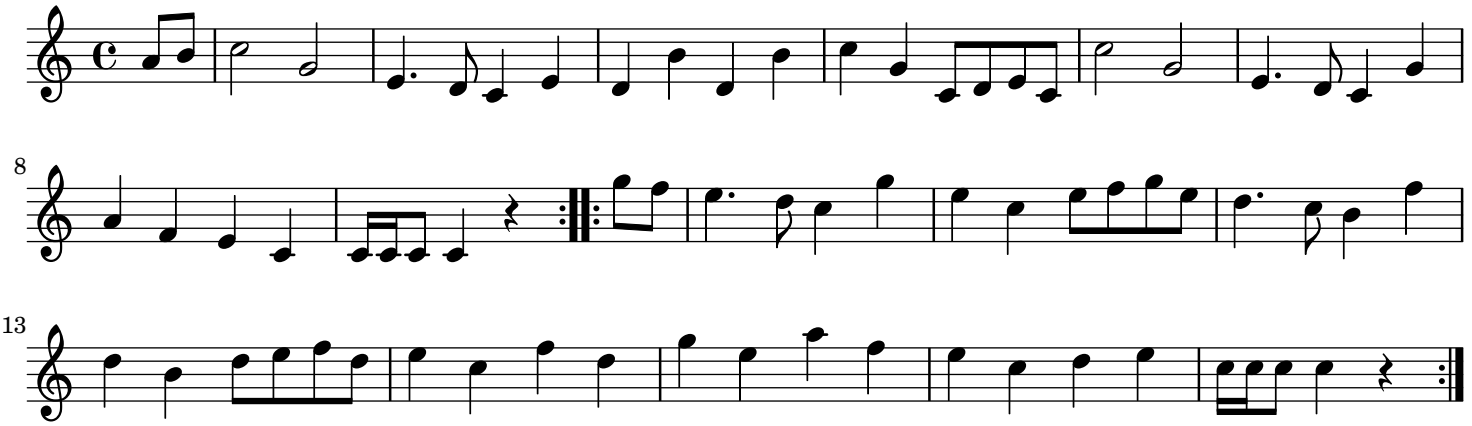
England;London