Maria's Frolick
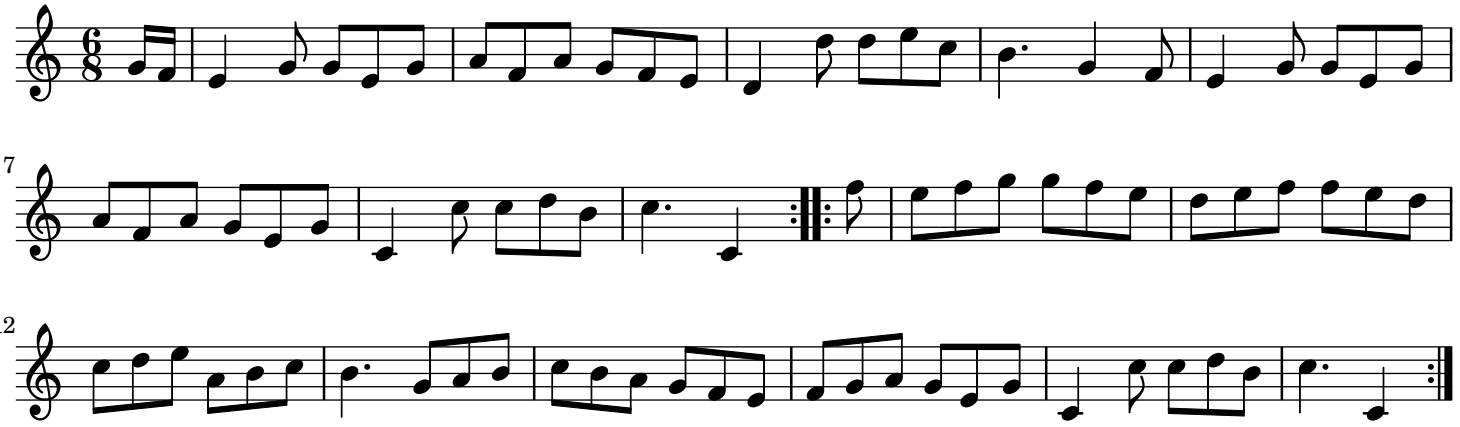
England;London