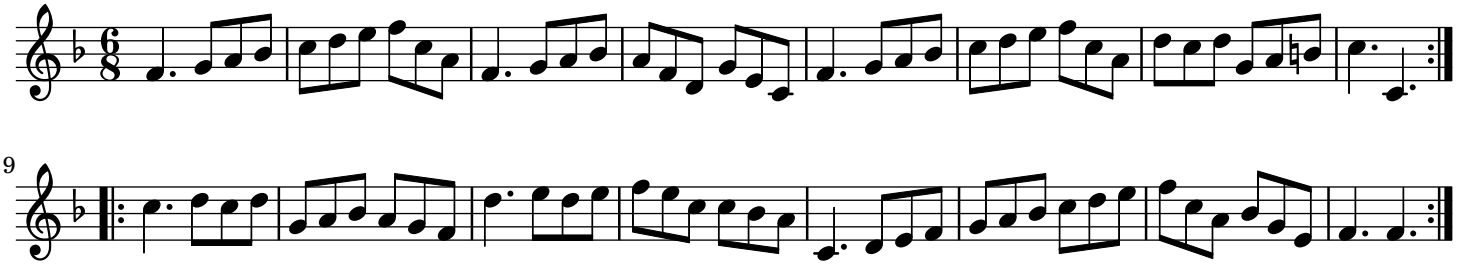Little Driver trad.