Lady Pentweazles Maggot
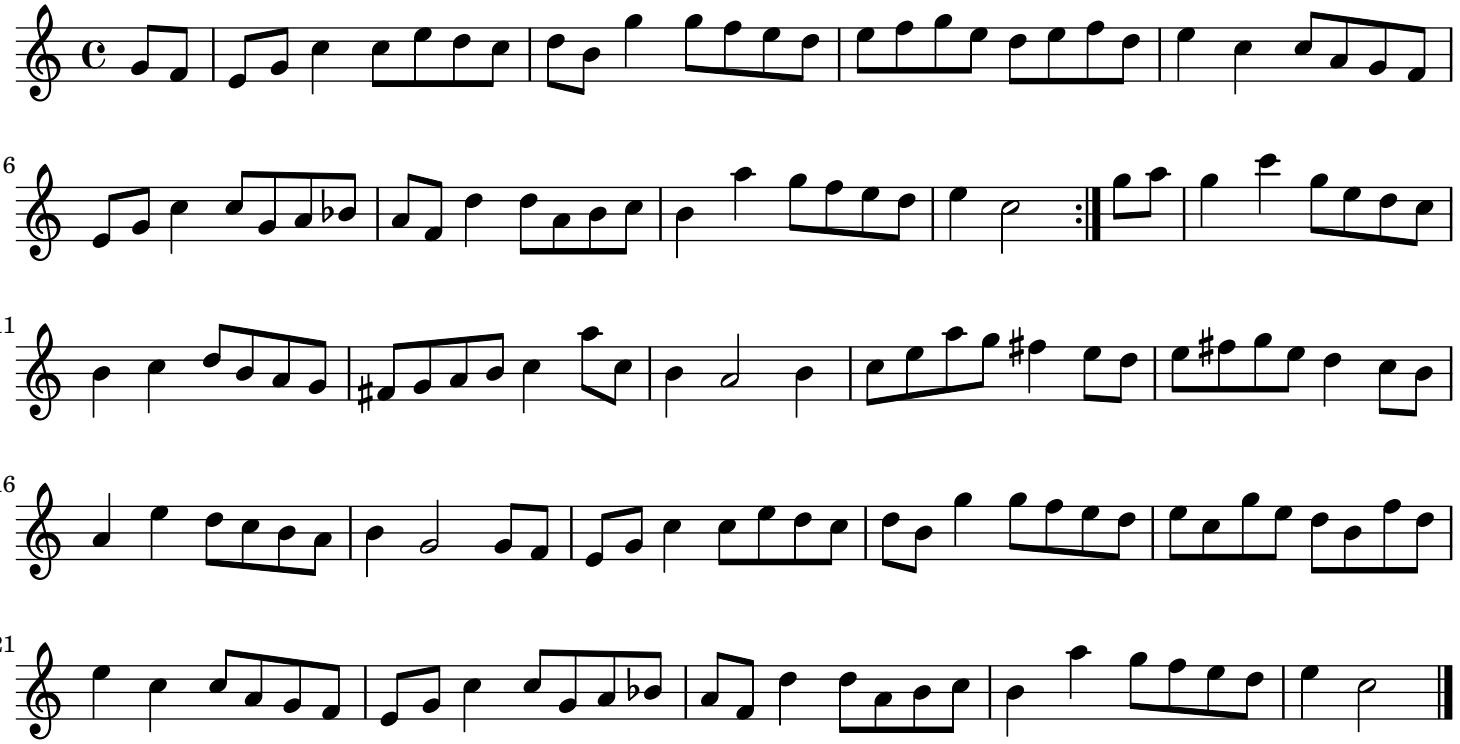
England;London