Lady Holderness's Jigg
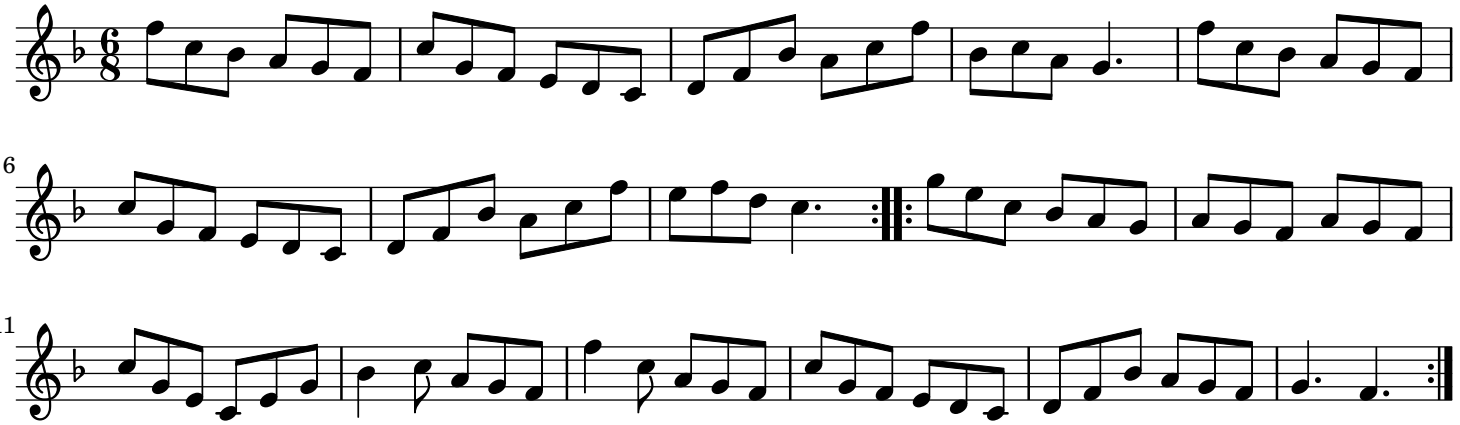
trad.