Justice Guttle
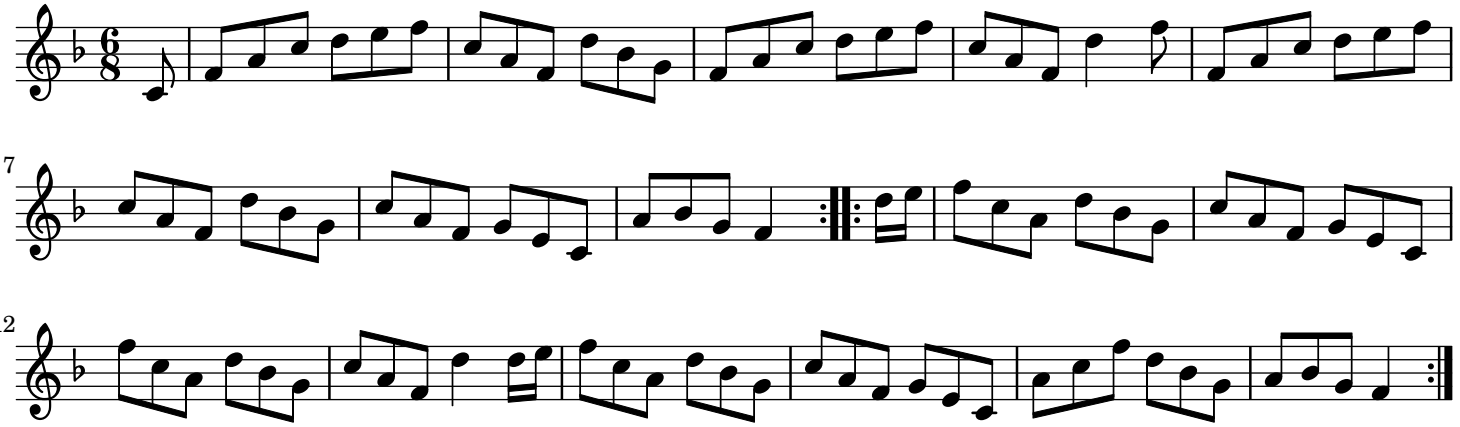
trad.