Jack's Delight
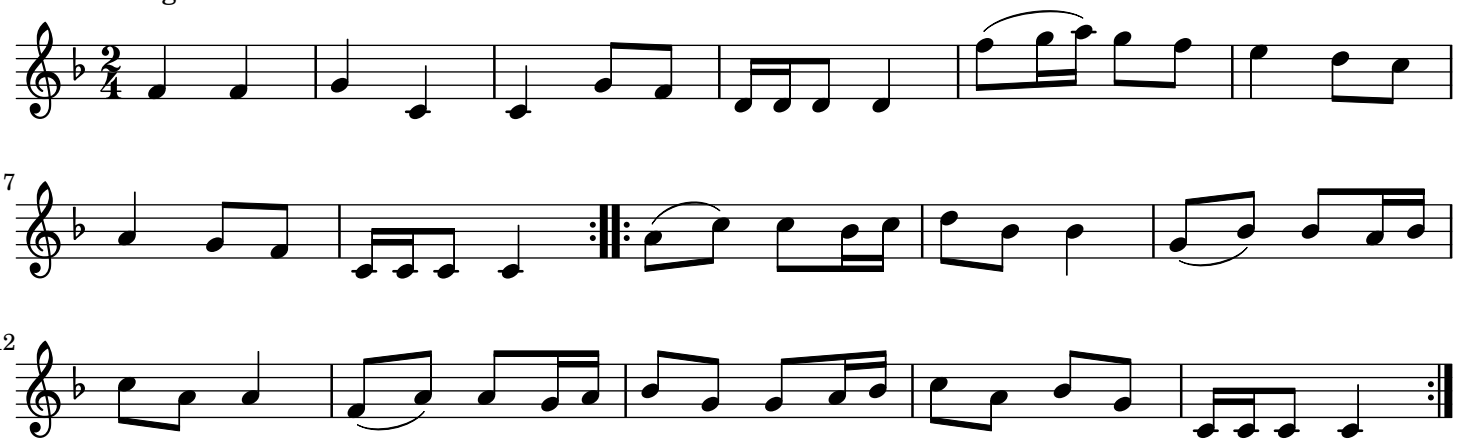
trad.