Irish Man's Choice, The
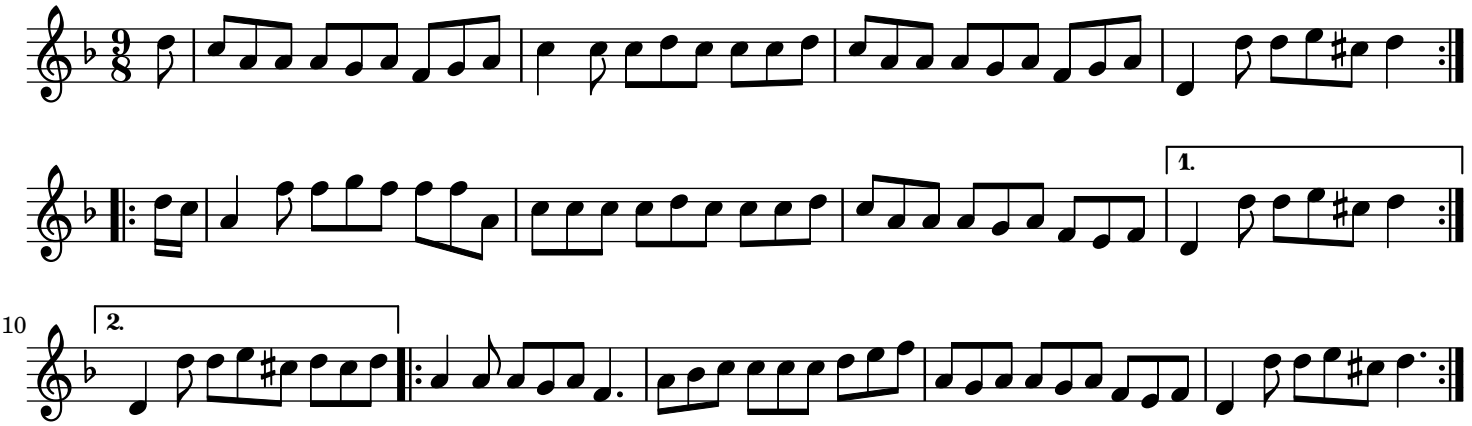
trad.