Invitation, The
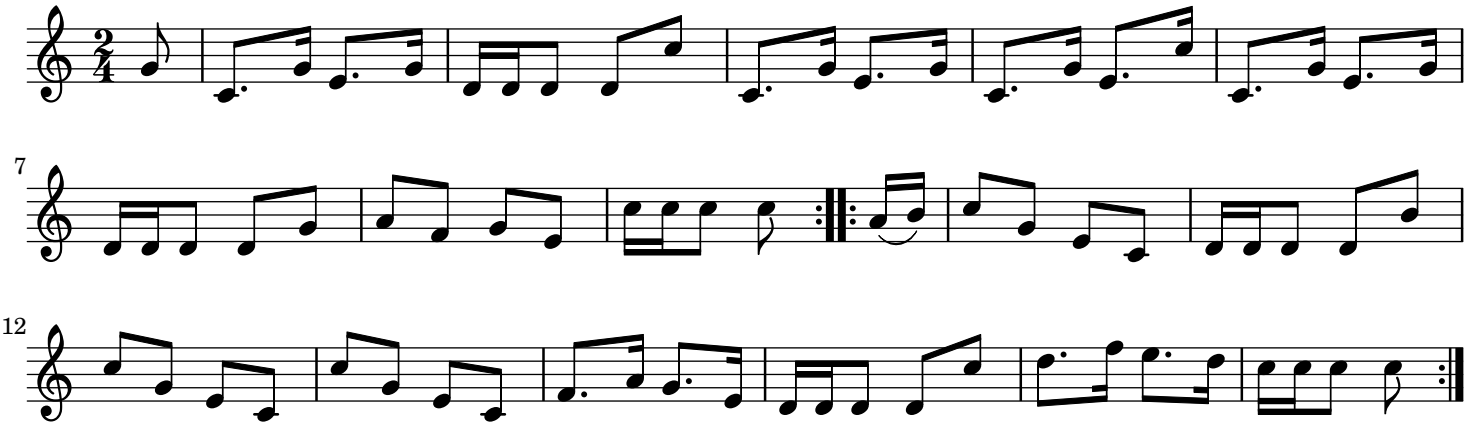
London