Humours of Wapping
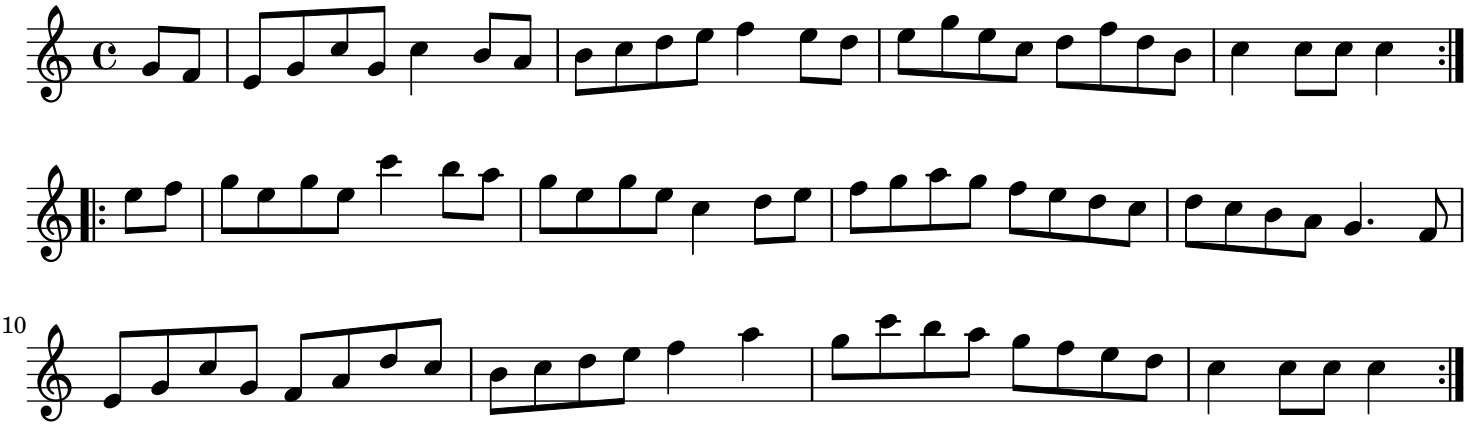
England;London