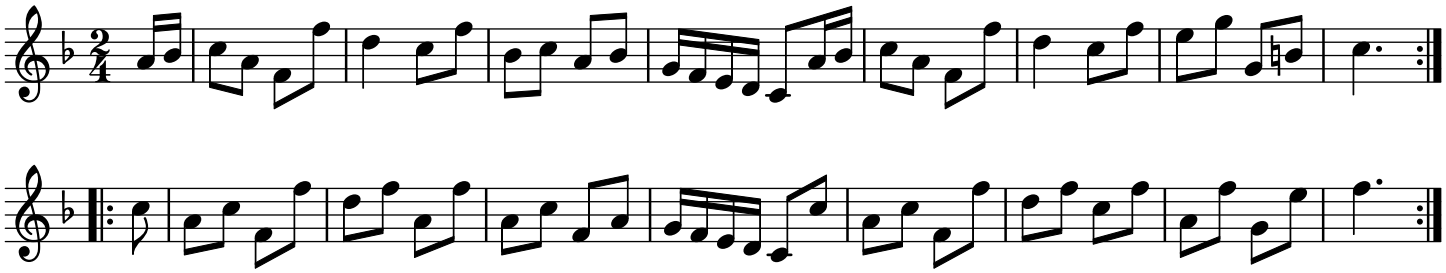Govenor Littleton's Delight London