Godwins Maggot
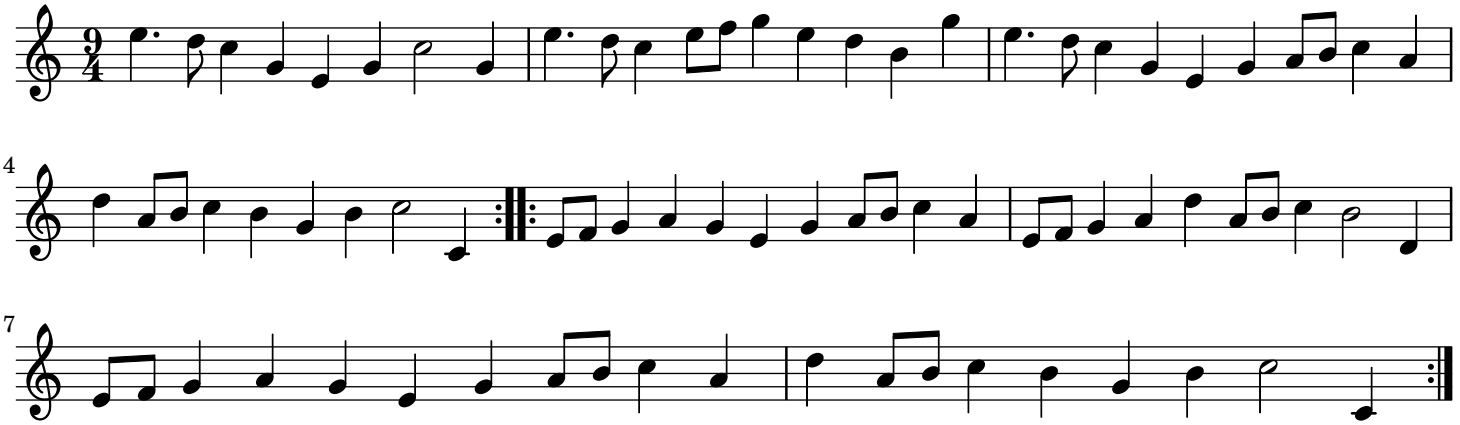
England;London