Faithful Shepherd, The
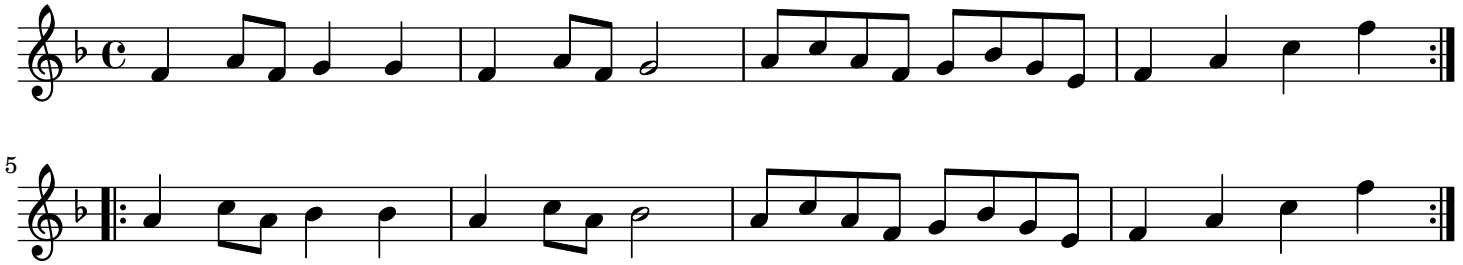
England;London