Devil on Two Sticks, The
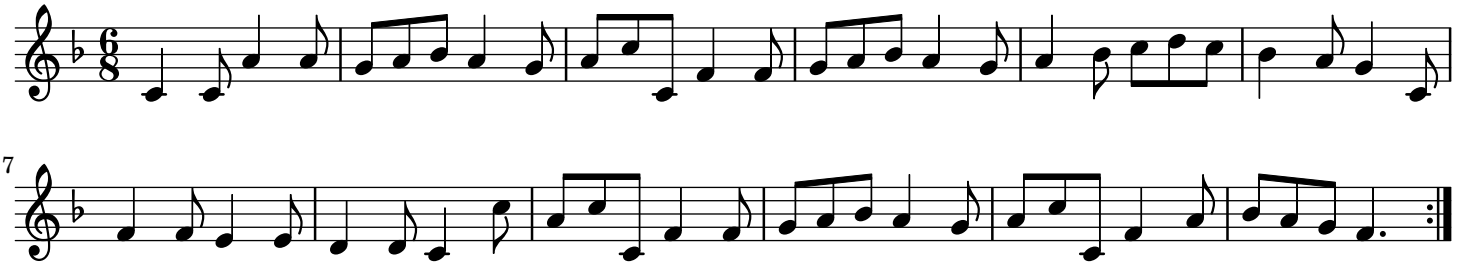
trad.