Curtissimo's Frolick
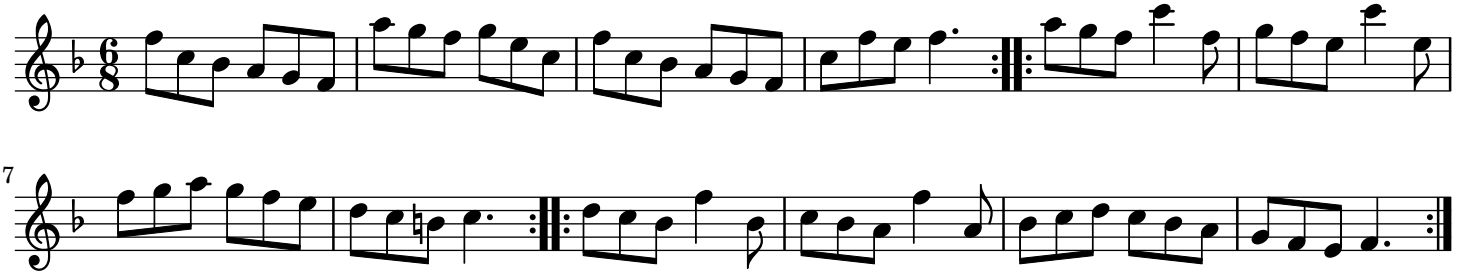
trad.