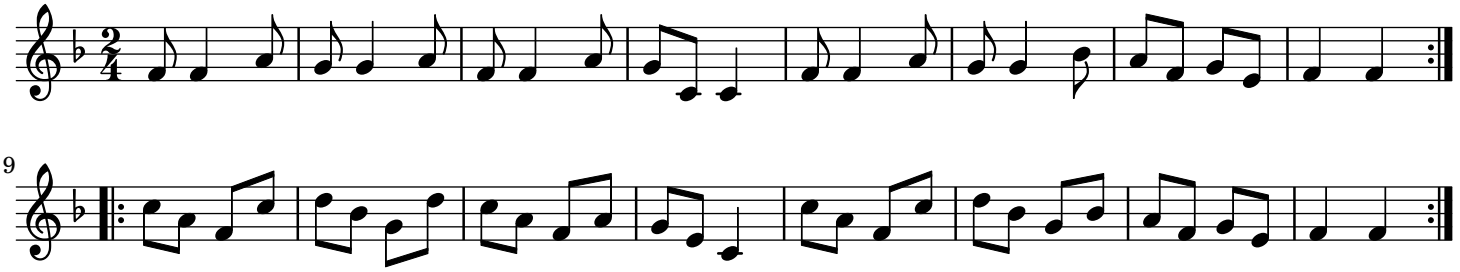Caw Haakie London