Cameronian Rant
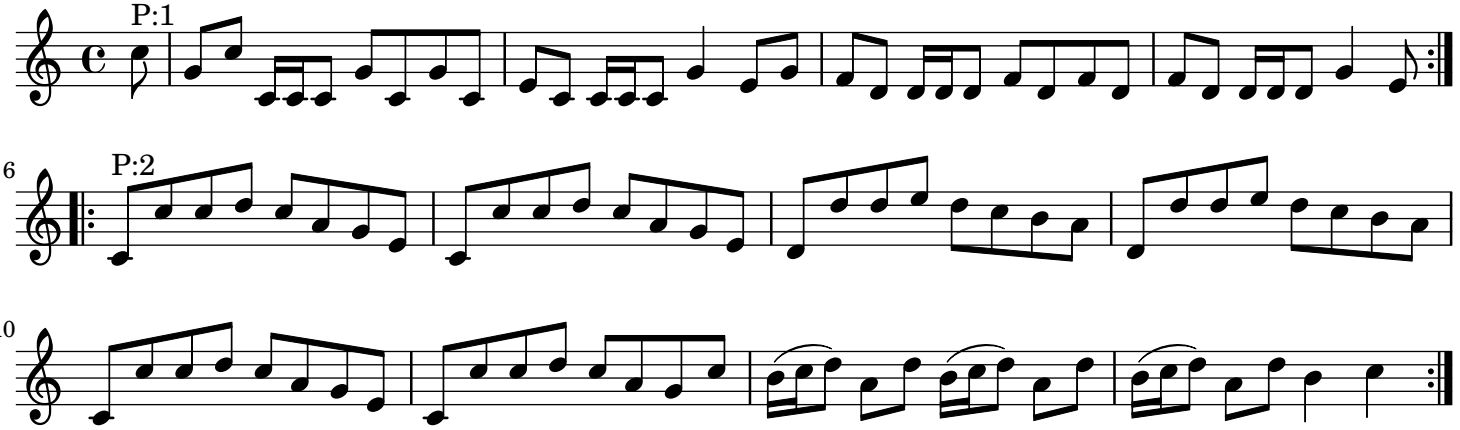
trad.