Bristol Wells
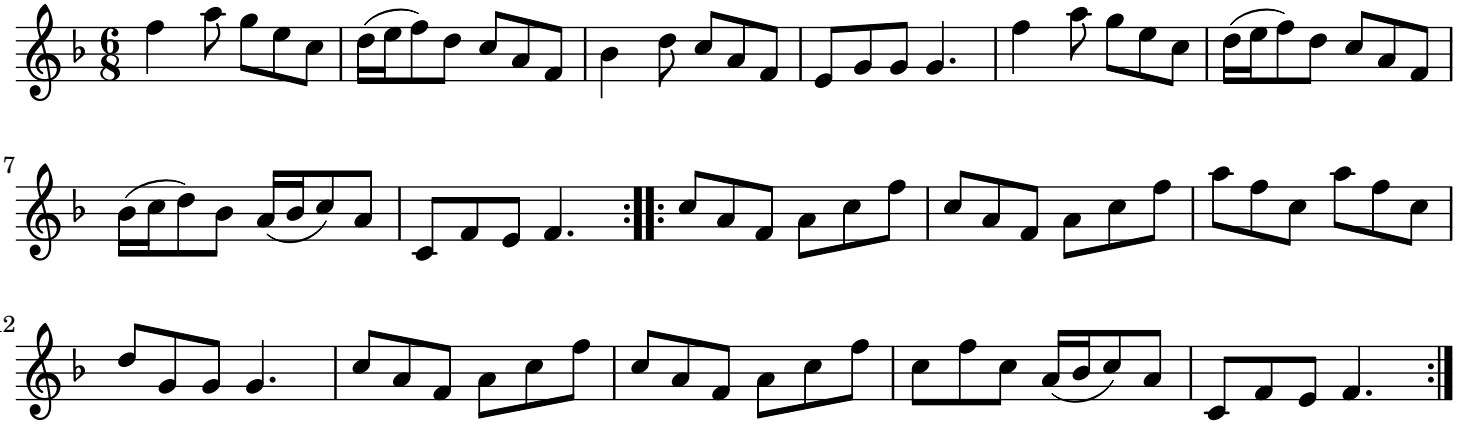
trad.