Brick Makers, The

trad.

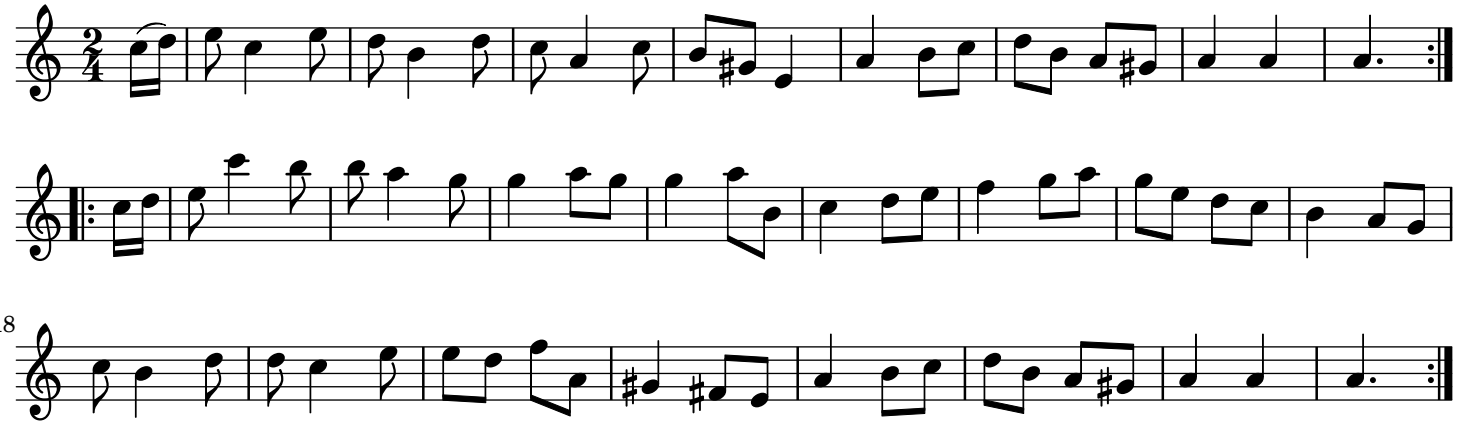

18