Brave Corsicans, The
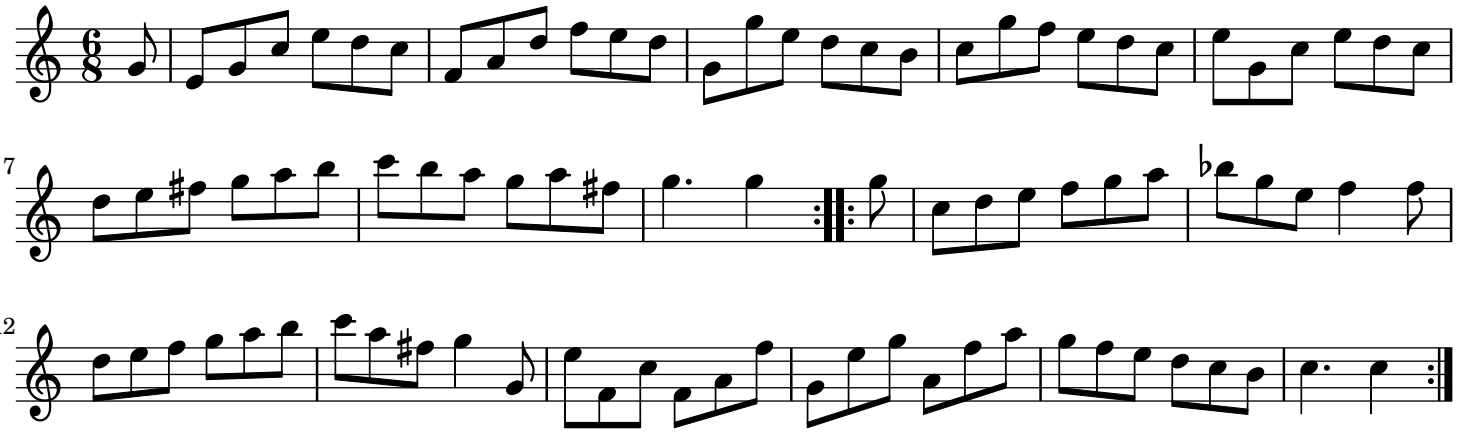
England;London