Booksellers Frolic, The
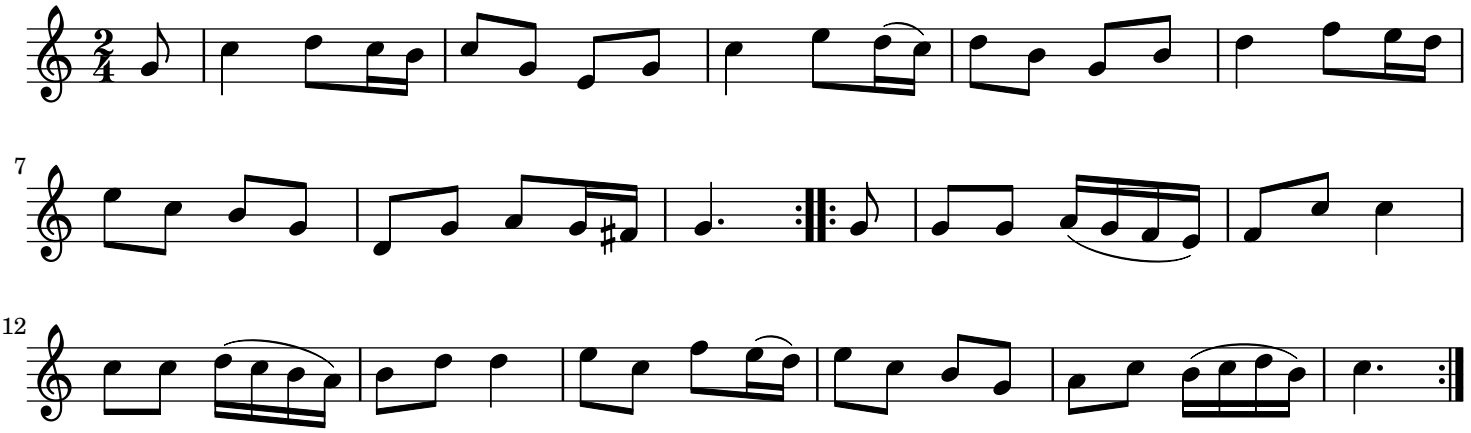
London