Bona Roba, The
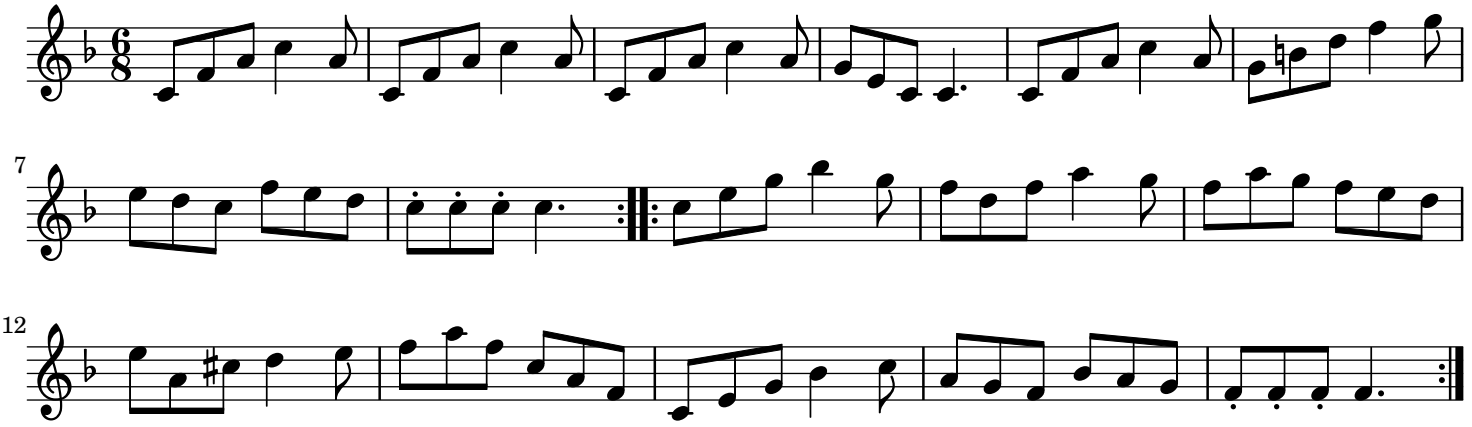
England;London