Babiole 3 Sauteuse 1
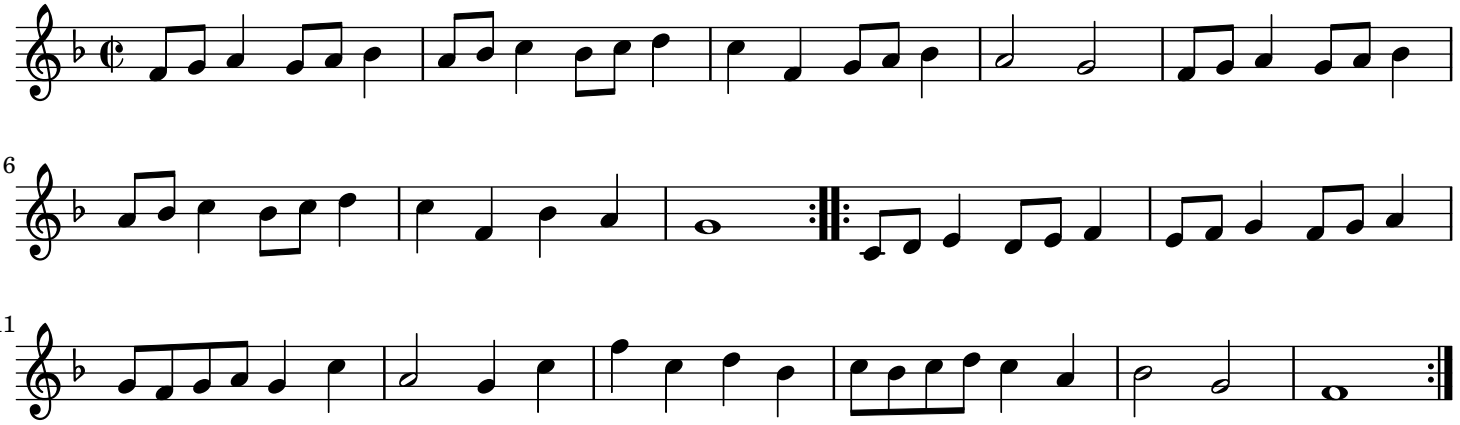
J.C. Naudot