Posch Schleunige
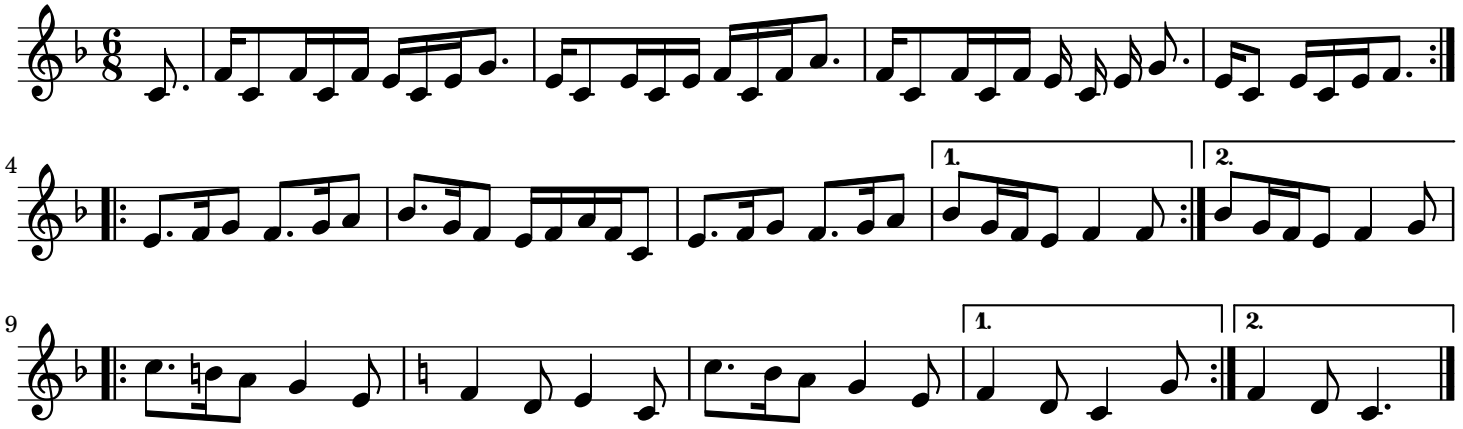
trad