Marse van Oxensterne
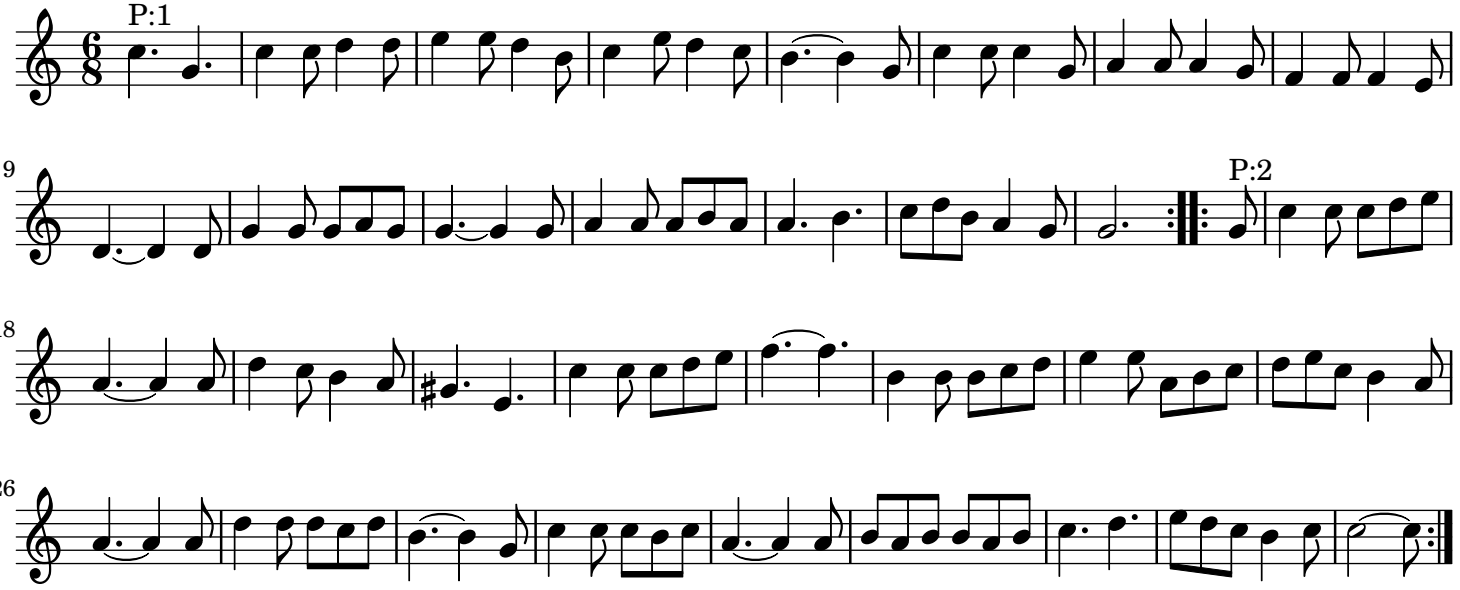
Oude en Nieuwe ... - Vyfde Deel