Brother Trip Foot
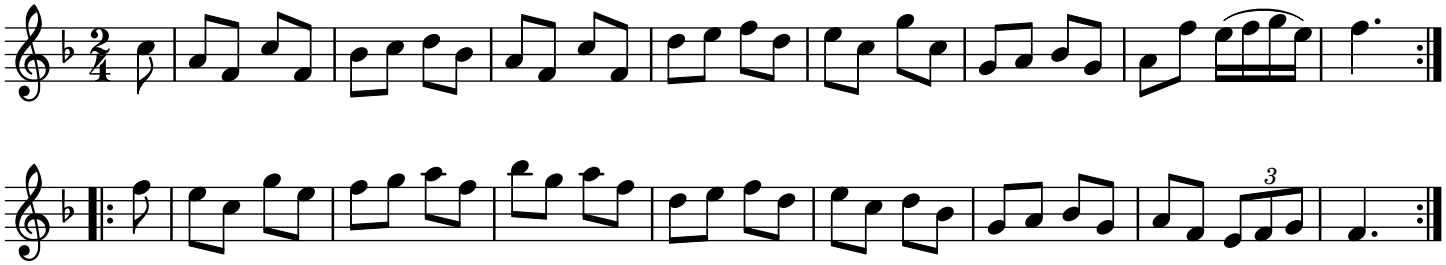
trad.