Bird
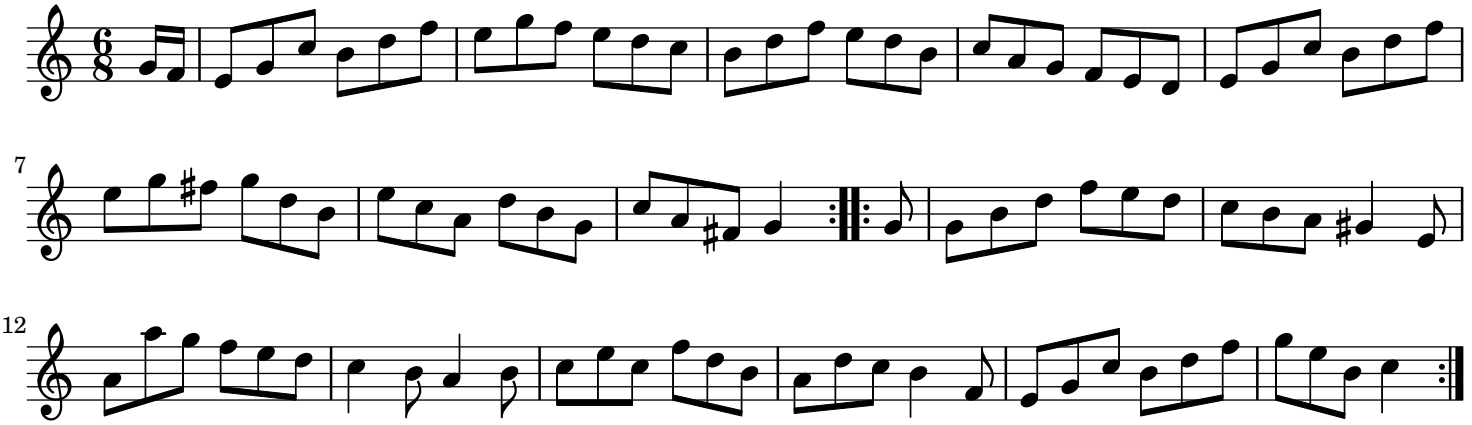
England;London