Allegro-Krähmer-22
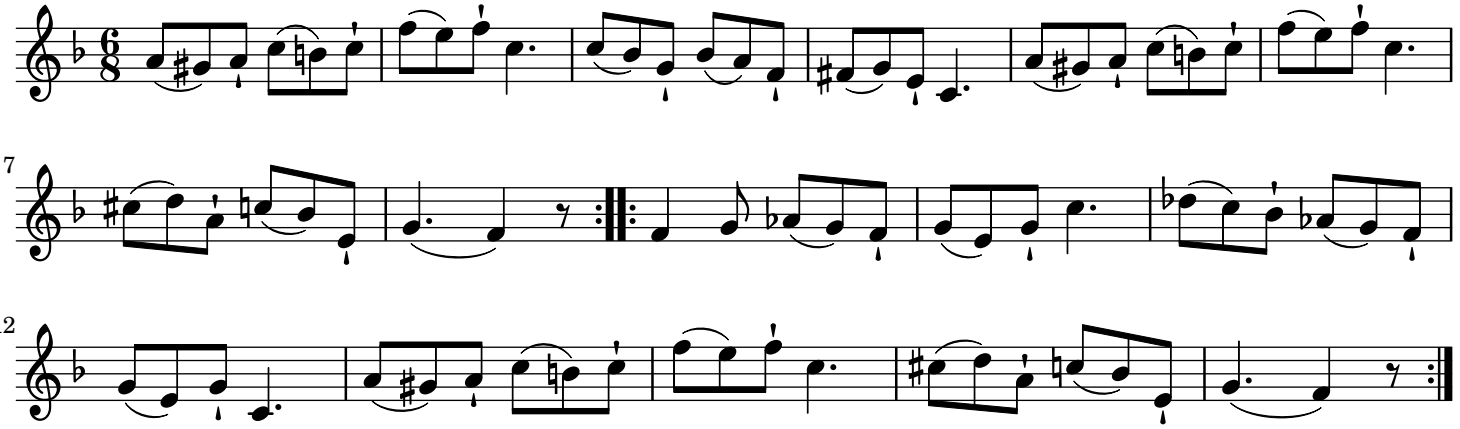
Ernest Krähmer (1795-1837)