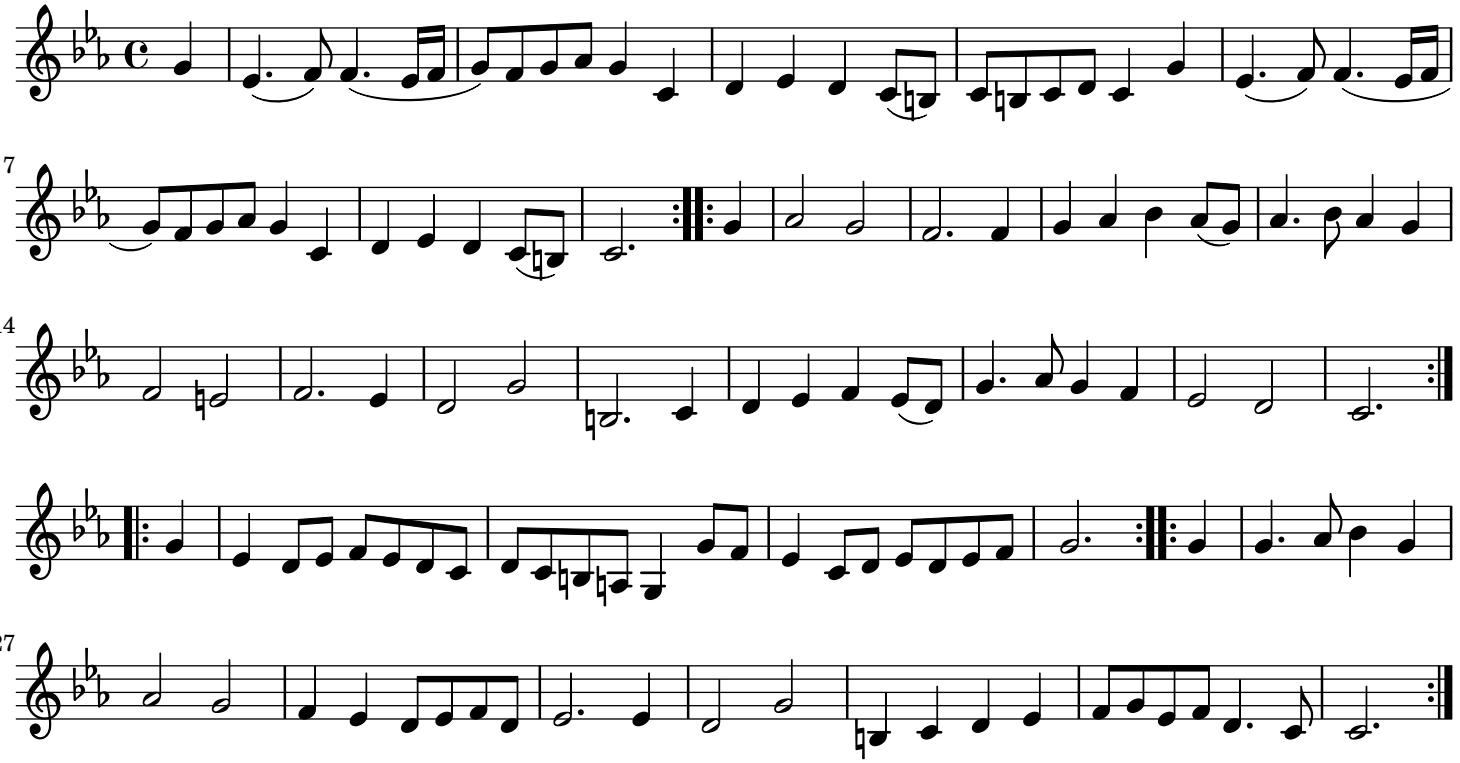
7
14
27