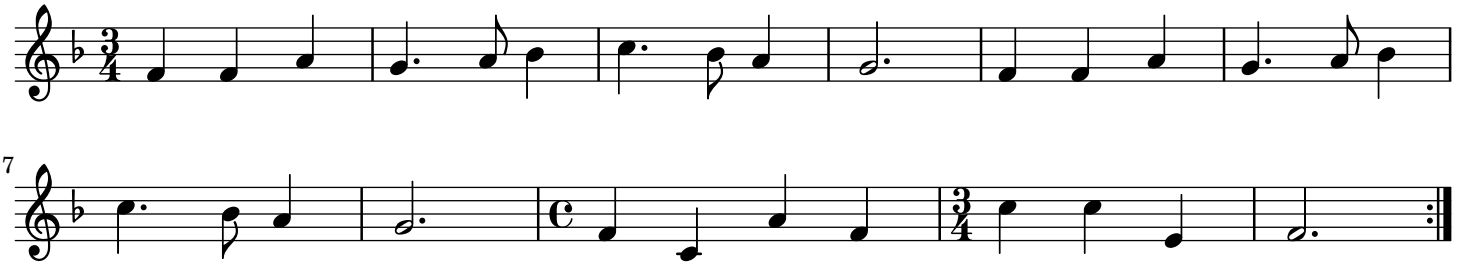Da Naglschmied traditionell