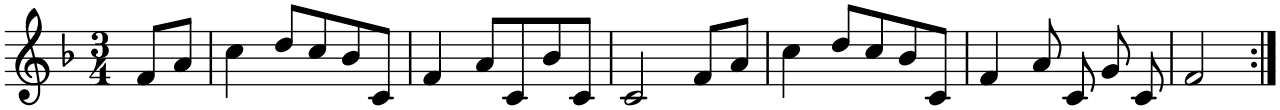Schleinige Tänze in G, nr. 27 traditionell